

SANITARY MAIN PROFILE (cont.)
(SMH 21 - SMH 1)

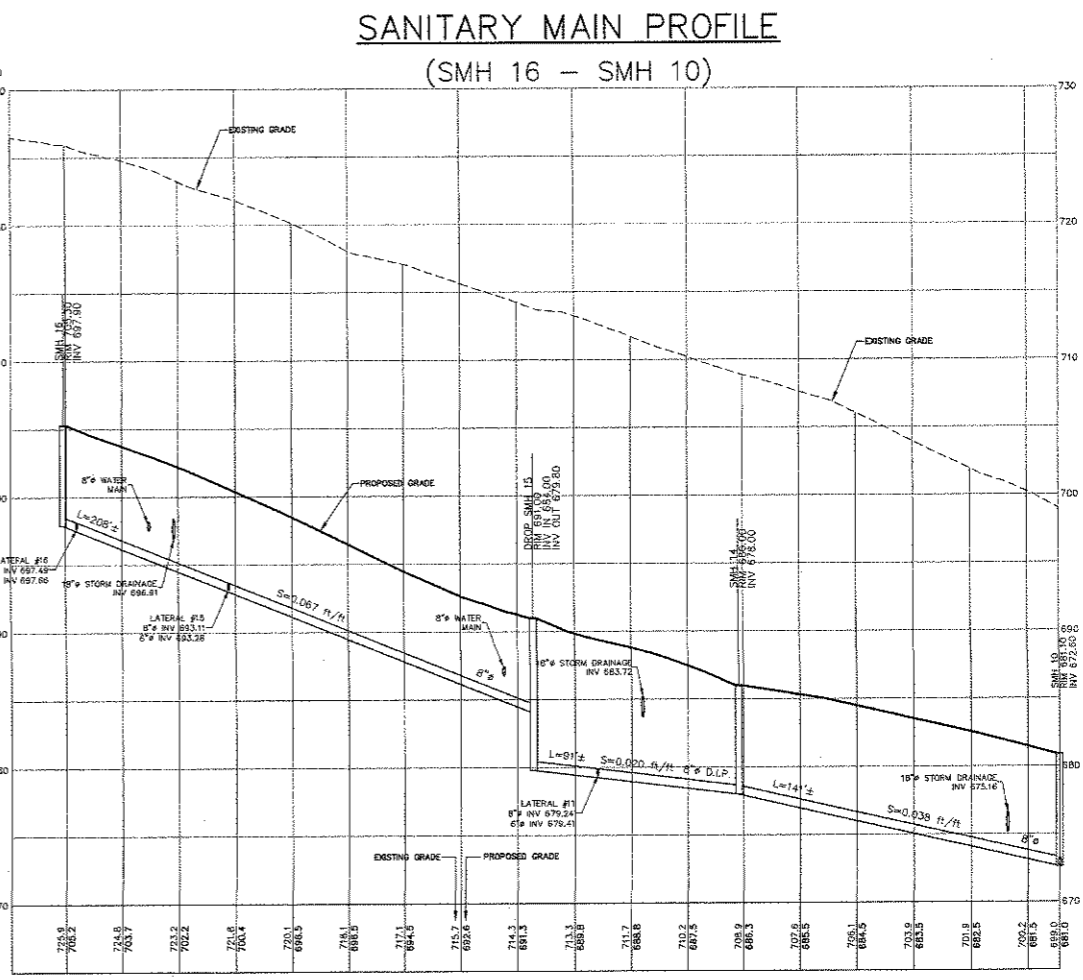

SANITARY MAIN PROFILE
(SMH 16 - SMH 10)

FILL SECTION AREA MUST BE GRADED WITH THE PLACEMENT OF SUITABLE SOIL MATERIAL AS DETERMINED BY THE PROJECT SITE ENGINEER, IN 12" (MAX) LAYERS COMPACTED TO 95% OF THE MAXIMUM DENSITY OF SOIL AS DETERMINED BY THE STANDARD PROCTOR TEST (ASTM DESIGNATION 1-98) TO 2" (MIN) ABOVE TOP OF PIPE AT A MINIMUM WIDTH OF 0.2' ± 4" BEFORE TRENCH EXCAVATING. (ANY FILL SECTION AREA THAT DOES NOT CONFORM TO THE FILL SECTION AREA COMPARISON STANDARDS SHALL REQUIRE THE INSTALLATION OF CLASS B2 OR TAR EASED INSIDE AND OUT FROM MANHOLE TO MANHOLE FOR CEMENT MANS AND ALONG THE ENTIRE SERVICE LINE RUN FOR BUILDING LATERAL BOWNS). ALL FILL SECTION AREAS SHALL REQUIRE REVIEW AND APPROVAL BY ORANGE COUNTY SEWER DISTRICT #1 BEFORE INSTALLING PIPE.

D:\LA FILES\PROJECTS\2004\04\05\BETS\15 - SANITARY MAIN PROFILE.dwg, 10, 10/10/2004 4:38:25 PM, C:\MSOFT\MSOFT\ACAD\ACAD.LSP, User: 1, 130.00 x 42.00 Inches, 1:1



LEONARD JACKSON ASSOCIATES
CONSULTING ENGINEERS
20 PRESIDENTS MANORIAL DRIVE, FORTAUNA, FLORIDA, NEW YORK 10970
PHONE: (845) 334-4392, FAX: (845) 334-4401

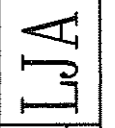

BALD HILL ESTATES
TOWN OF MONROE
ORANGE COUNTY, NEW YORK
SANITARY PROFILES (4 OF 4)

Job number: 00046
Drawn by: C.F.L.
Date: 3/15/05
Scale: HORIZ. 1"=30'
VERT. 1"=5'
Drawing Number: 18
40 of 56

REV.	DESCRIPTION	DATE
5	PER CONSULTANT COMMENTS & GENERAL REMARKS	11/01/05
4	GENERAL REMARKS FOR SETS SUBMISSION	9/18/05

D:\LJA\PROJECTS\WOODBRIDGE\SHS\19-24 WATER PROF.dwg, 30, 9/15/2008 4:40:49 PM, C:\MSOFT\MICROSOFT\OFFICE\EXCEL\EXCEL.DOC, ARCHD (smp) ET (D), 0.00 x 42.00 (inches), 1:1

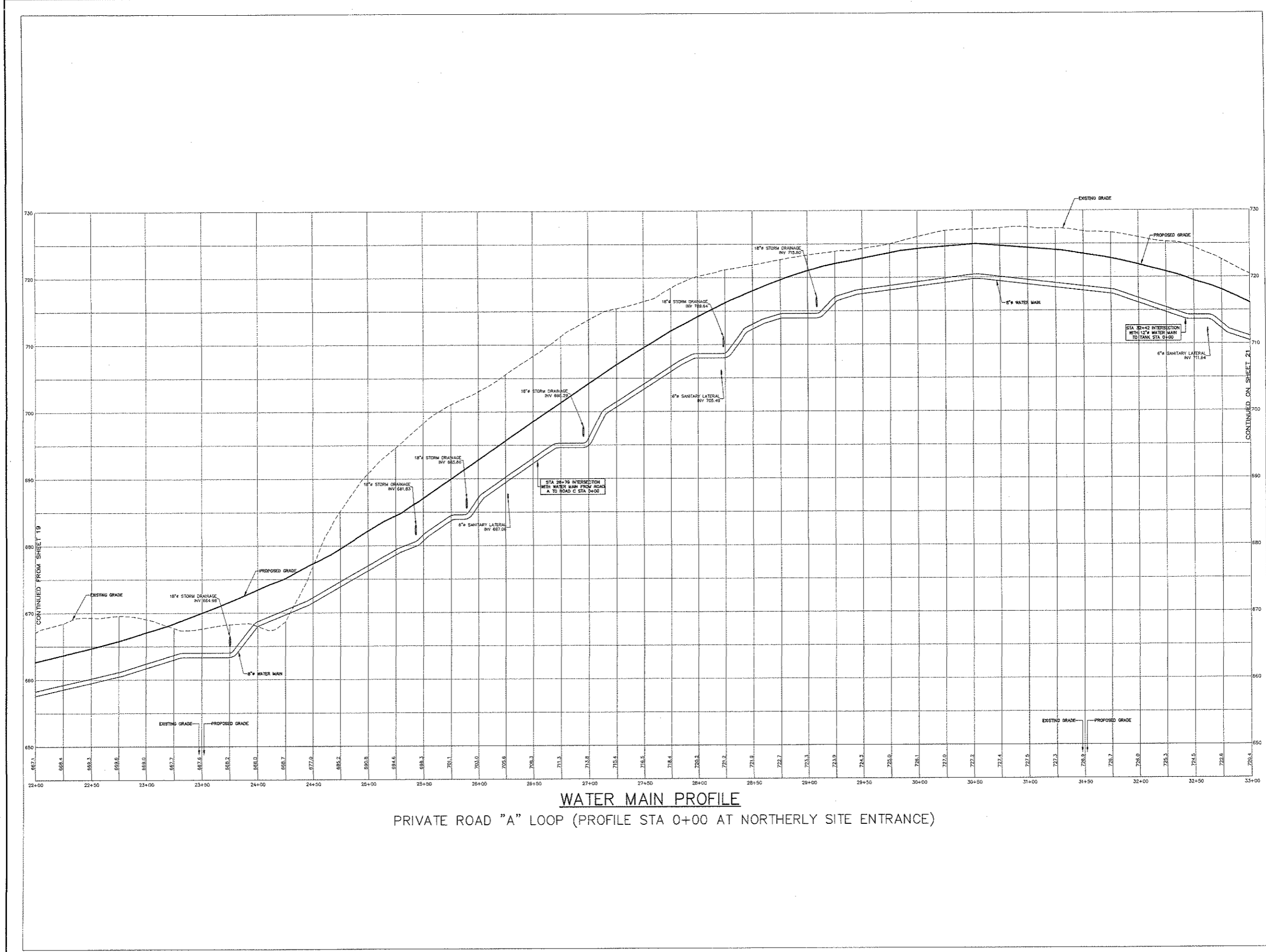

WATER MAIN PROFILE
PRIVATE ROAD "A" LOOP (PROFILE STA 0+00 AT NORTHERLY SITE ENTRANCE)

<p>LEONARD JACKSON ASSOCIATES CONSULTING ENGINEERS 26 TREMONT MEMORIAL DRIVE, POUNJON, NEW YORK 10970 PHONE: (845) 381-1000 FAX: (845) 381-1001</p>	<p>REV. 5 GENERAL REVISIONS FOR SHS SUBMISSION REV. 8 PER CONSULTANTS COMMENTS & GENERAL REVISIONS</p>
<p>BALD HILL ESTATES TOWN OF MONROE ORANGE COUNTY, NEW YORK</p>	<p>DATE: 9/15/08 DESCRIPTION: WATER MAIN PROFILES</p>
<p>WATER MAIN PROFILES (2 OF 6)</p>	
<p>Job number: 00046 Drawn by: C.F.L. Date: 3/15/05 Scale: HORIZ. 1" = 30' VERT. 1" = 5' Drawing Number: 20</p>	
<p>42 of 56</p>	

D:\LA_P\PROJECTS\WATER MAINS\WATER MAINS\19-24 WATER PROF.dwg, 22, 8/15/2005 4:46:03 PM, On 8/15/2005 4:46:03 PM, C:\ARCH\EXPORT\1 (30.00 x 42.00 Inches), 1:1

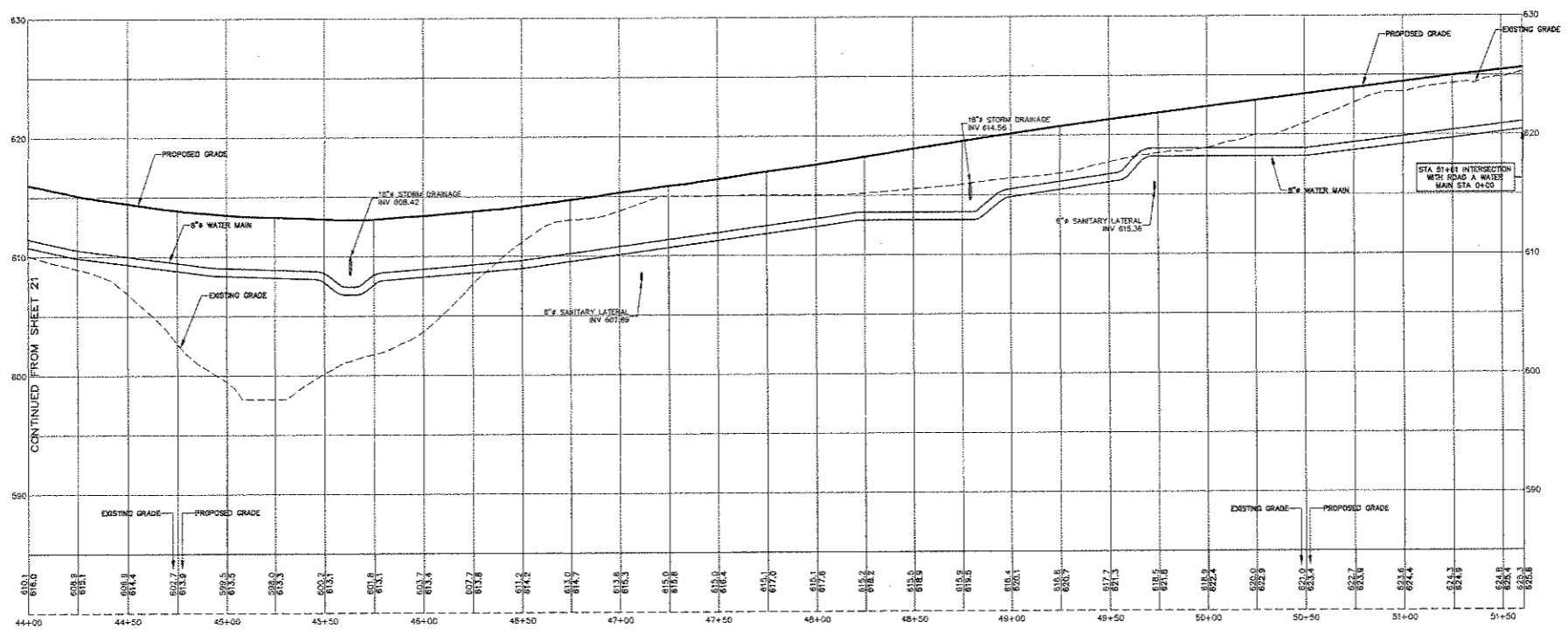

WATER MAIN PROFILE
PRIVATE ROAD "A" LOOP (PROFILE STA 0+00 and 51+61 AT NORTHERLY SITE ENTRANCE)

	<p>LEONARD JACKSON ASSOCIATES CONSULTING ENGINEERS 28 FREDRICKS AVENUE, SUITE 200, NEW YORK, NY 10070 PHONE: (212) 368-1000, FAX: (212) 368-1001</p>
<p style="font-size: 2em; font-weight: bold;">LJA</p>	<p>BALD HILL ESTATES TOWN OF MONROE ORANGE COUNTY, NEW YORK</p>
<p>WATER MAIN PROFILES (4 OF 6)</p>	
<p>Job number: 00045</p>	
<p>Drawn by: C.F.L.</p>	
<p>Date: 3/15/05</p>	
<p>Scale: HORIZ. 1"=30' VERT. 1"=5'</p>	
<p>Drawing Number: 22</p>	
<p>44 of 56</p>	

D:\LA FILES\PROJECT\00000000\DWG\381519-24 WATER-PROF.dwg, 23, 9/18/2008 4:48:20 PM, One 8000 NDC1.x.s 2.x.pcd, ANCH (upward ft) (30.00 x 42.00 inches), 1:1

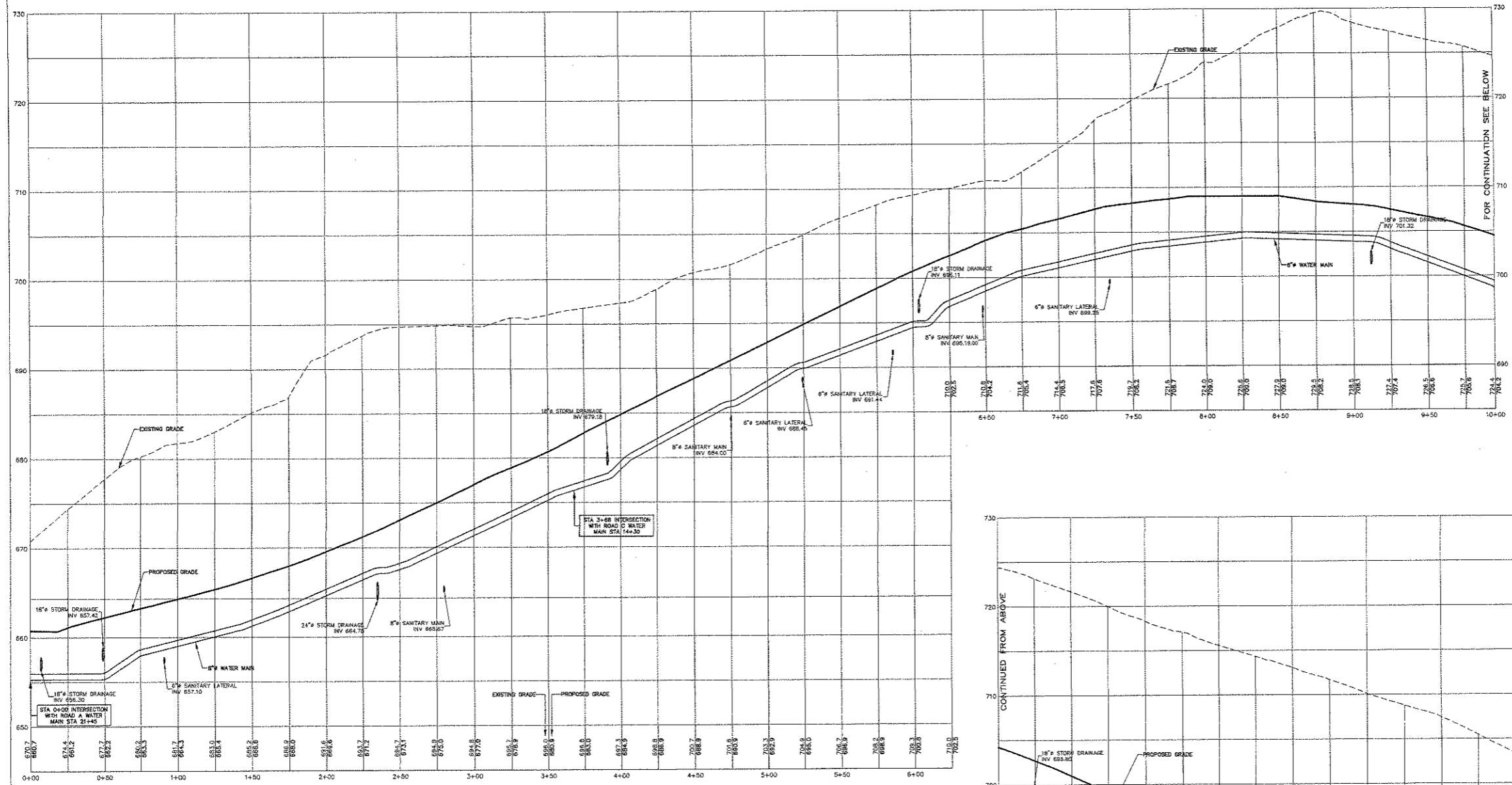

WATER MAIN PROFILE
LOOP WITHIN PRIVATE ROAD "C"

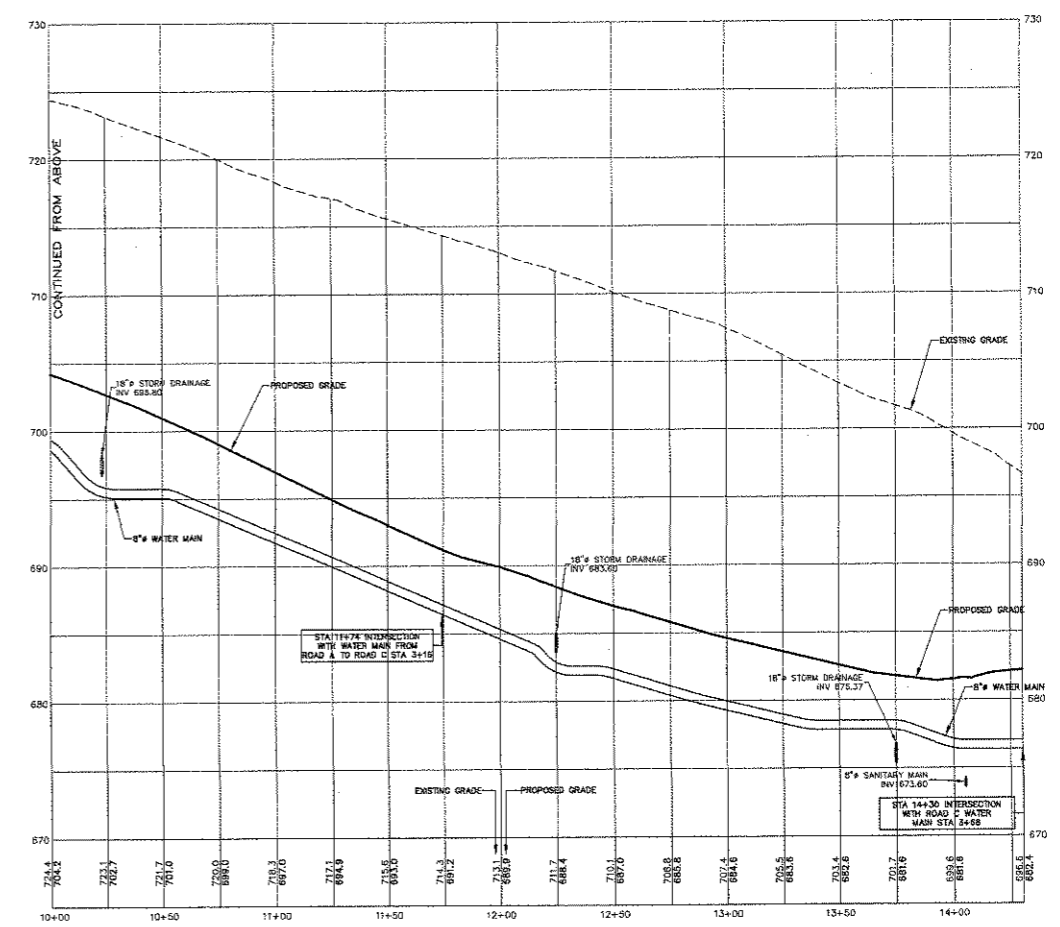

0	GENERAL REVISIONS FOR SITE SUBMISSION	8/19/08
1	PER CONSULTANTS COMMENTS & GENERAL REVISIONS	11/07/08
REV.	REV.	DATE
D E S C R I P T O R		



LEONARD JACKSON ASSOCIATES
CONSULTING ENGINEERS
28 HENRIETTA HARBOR DRIVE, HARBOR SPRINGS, NEW YORK 10970
PHONE: (909) 381-0022 FAX: (909) 381-4401

LJA

BAIRD HILL ESTATES
TOWN OF MONROE
ORANGE COUNTY, NEW YORK
WATER MAIN PROFILES (5 OF 6)

Job number:
00046
Drawn by:
C.F.L.
Date:
3/15/05
Scale:
HORIZ. 1"=30'
VERT. 1"=5'
Drawing Number:
23